

CITY OF CENTERVILLE

P.O. BOX 578, 312 E. MAPLE
CENTERVILLE, IA 52544
PHONE: (641) 437-4339 FAX: (641) 437-1498

Permit Applications

Owner's Name: _____

Owner's Address: _____

City State & Zip: _____

Applicant's/Contractor's Name: _____

Applicant's/Contractor's Address: _____

Owner's/Applicant's Phone No: _____

Site Location: _____

Material Type: _____

Type of Permit

Sewer Permit

Fee \$100.00 _____

Excavating Permit

Fee \$25.00 _____

TYPE OF WORK _____

Driveway Permit

Fee \$25.00 _____

Alteration Approval (Mayor): _____

Alteration Approval (Street Commissioner): _____

Sewer Permits

A copy of this permit with measurements of the sewer connection on the main must be returned to City hall as soon as possible. New connections on the sewer main shall be measured from the nearest manhole downstream from the connection.

Street address _____

Lot no. _____ Block _____ Addition _____ Pipe size _____

Distance from manhole _____

Authorized Official & Title

Date

Private Driveways

Construction and maintenance of any driveway or approaches shall be done in accordance with the plans specified with Ordinance #1253 and under the direction and supervision of the Street Commissioner of the City and in no other manner. Certain conditions of the street may require alterations to the specifications. Permit is only required for new cutouts. Any driveway alterations on state highways should refer to IDOT for instructions and specifications. *Centerville Municipal Code Section 11.20.020*

Removal by Street Commissioner

In the event that any driveway or approach is not so constructed or maintained in accordance with the plans and to the satisfaction of the street commissioner or when, in his judgment the driveway or approach is not authorized, then he is empowered to remove the part of the driveway or approach interfering with the proper use and maintenance of the street or when the same mars the appearance thereof. *Centerville Municipal Code Section 11.20.040*

Excavation Permits

No person, firm or corporation shall dig or cause to be dug any holes or excavations in the streets, highways, alleys or public places within the corporate city limits of Centerville, without first having obtained a permit from the Street Commissioner or Building Official. This section only applies to the traveled portion of the highway, street, or alley. *Centerville Municipal Code Section 11.28.010*

Sewer Permits

No connection to the city sanitary sewer system shall be made unless construction of said sewer and appurtenances is in compliance with the specifications of the city regarding such work. All connections shall be made under the direct supervision of the Superintendent. Any connections to the city sewer shall be made by a competent plumber or person skilled in laying drain and sewer pipes. *Centerville Municipal Code Section 12.08.090*

Bonding

Any person or firm performing any work on City property, including City right-of-way, must have on file at City Hall an approved bond in the sum of \$5,000 securing the City of any poor workmanship or faulty materials or any defects which may appear within a two year period.

Failure to Comply

Appeals to any decisions relating to the foregoing permits must be made within 10 days of the decision. Appeals must be delivered to the City Clerk in writing to be considered by the City Council. Decision by the City Council is final. Failure to comply with above permits & requirements will be referred to Ordinance # 1247 relating to Municipal Infractions.

The slope and surface of driveways will vary to fit individual conditions. Concrete for driveways shall be 4000 lb. min, with a minimum thickness of 6". Sidewalk which is constructed within the limits of the driveway shall be the same thickness as the driveway, and shall have a maximum 2% cross-slope.

- ① Line of Back of Curb
- ② Saw Joint on Centerline
- ③ Top of 12" thickness to 6" Driveway thickness.

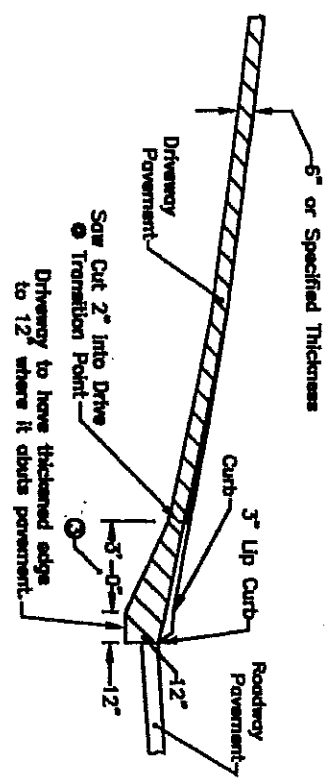

TYPICAL SECTION WITHOUT SIDEWALK

If the sidewalk is in place at the time of construction, expansion material shall be placed at the front edge of the sidewalk. If the sidewalk is reconstructed with the driveway entrance, expansion material shall be placed along the back edge of the sidewalk and a joint sawed or formed along the front edge of the sidewalk.

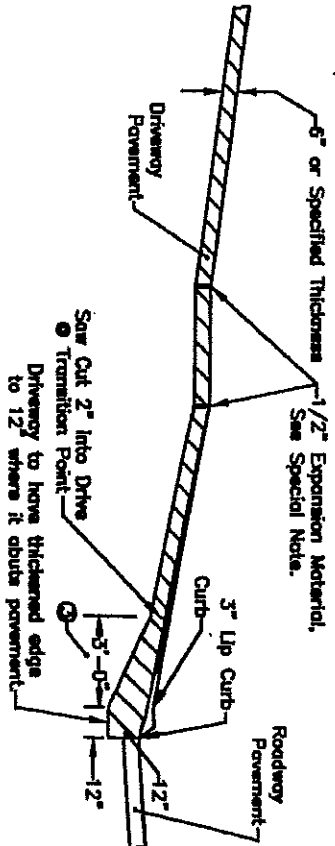

TYPICAL SECTION WITH SIDEWALK

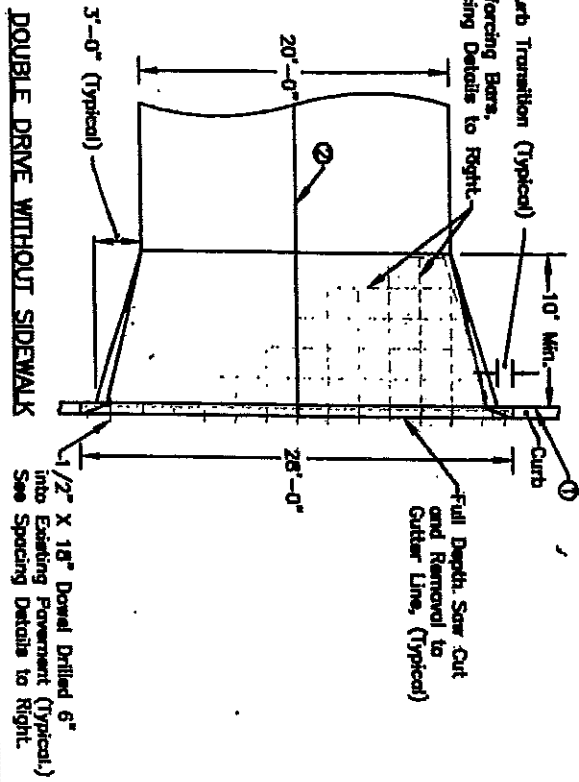

DOUBLE DRIVE WITHOUT SIDEWALK

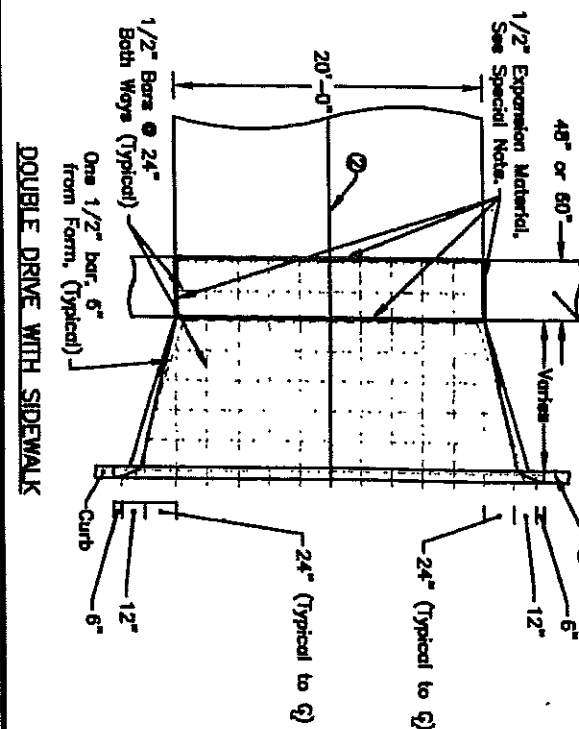

DOUBLE DRIVE WITH SIDEWALK

Revised 10/22/04

CITY OF CENTERVILLE, IOWA		CONSTRUCTION DETAILS		Drawing 1
HALL ENGINEERING COMPANY		DRIVEWAY AND CURB CUT DETAIL		0441
CENTERVILLE, IOWA		Date		Page
		3/31/04		1 of 2